



The Sizewell C Project

5.10 Shadow Habitats Regulations Assessment Addendum Appendices 1A-10A Part 4 of 5

Revision: 1.0
Applicable Regulation: Regulation 5(2)(e)
PINS Reference Number: EN010012

January 2021

Planning Act 2008
Infrastructure Planning (Applications: Prescribed
Forms and Procedure) Regulations 2009



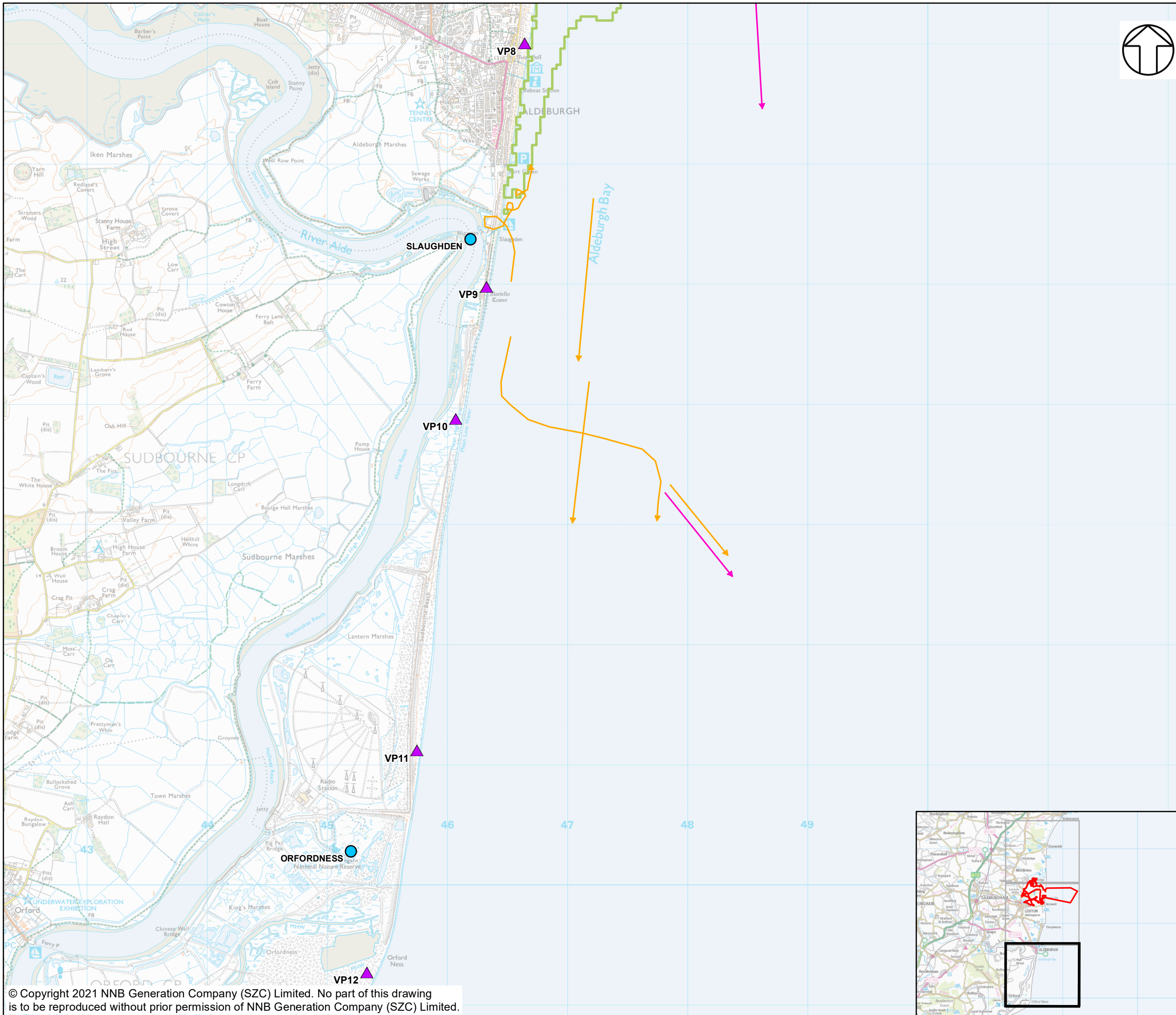

NOTES

KEY

▲ TERN SURVEY VANTAGE POINTS

● SEABIRD COLONY

SPECIES OF TERN

→ COMMON TERN

→ SANDWICH TERN

PREDICTED CHEMICAL AND THERMAL PLUMES FROM SZB

□ BOUNDARY OF THERMAL UPLIFT AT $\geq 2^{\circ}\text{C}$ AT SEA SURFACE AS 98TH PERCENTILE FOR SZB ALONE

NOT PROTECTIVELY MARKED

COPYRIGHT
Reproduced from Ordnance Survey map with the permission of Ordnance Survey on behalf of the controller of Her Majesty's Stationary Office © Crown Copyright (2019). All Rights reserved. NNB GenCo 0100060408.



DOCUMENT:
SIZEWELL C PROJECT
SHADOW HRA REPORT ADDENDUM
APPENDIX 6A
FIGURES (BASELINE)

DRAWING TITLE:
LOCATIONS OF FORAGING TERNS RECORDED DURING THE FIRST AUGUST SURVEY IN 2020, WITH PREDICTED CHEMICAL AND THERMAL PLUMES FROM SZB ALSO SHOWN.

DRAWING NO: MAP 3 OF 3
FIGURE 6A.9

DATE: JAN 2021 **DRAWN:** J.T. **SCALE:** 1:30,000 @A3 **REVISION:** 2.0

SCALE BAR
0 0.2 0.4 0.6 0.8 1 Kilometres

© Copyright 2021 NNB Generation Company (SZC) Limited. No part of this drawing is to be reproduced without prior permission of NNB Generation Company (SZC) Limited.

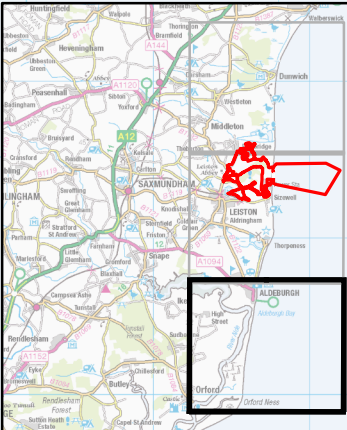

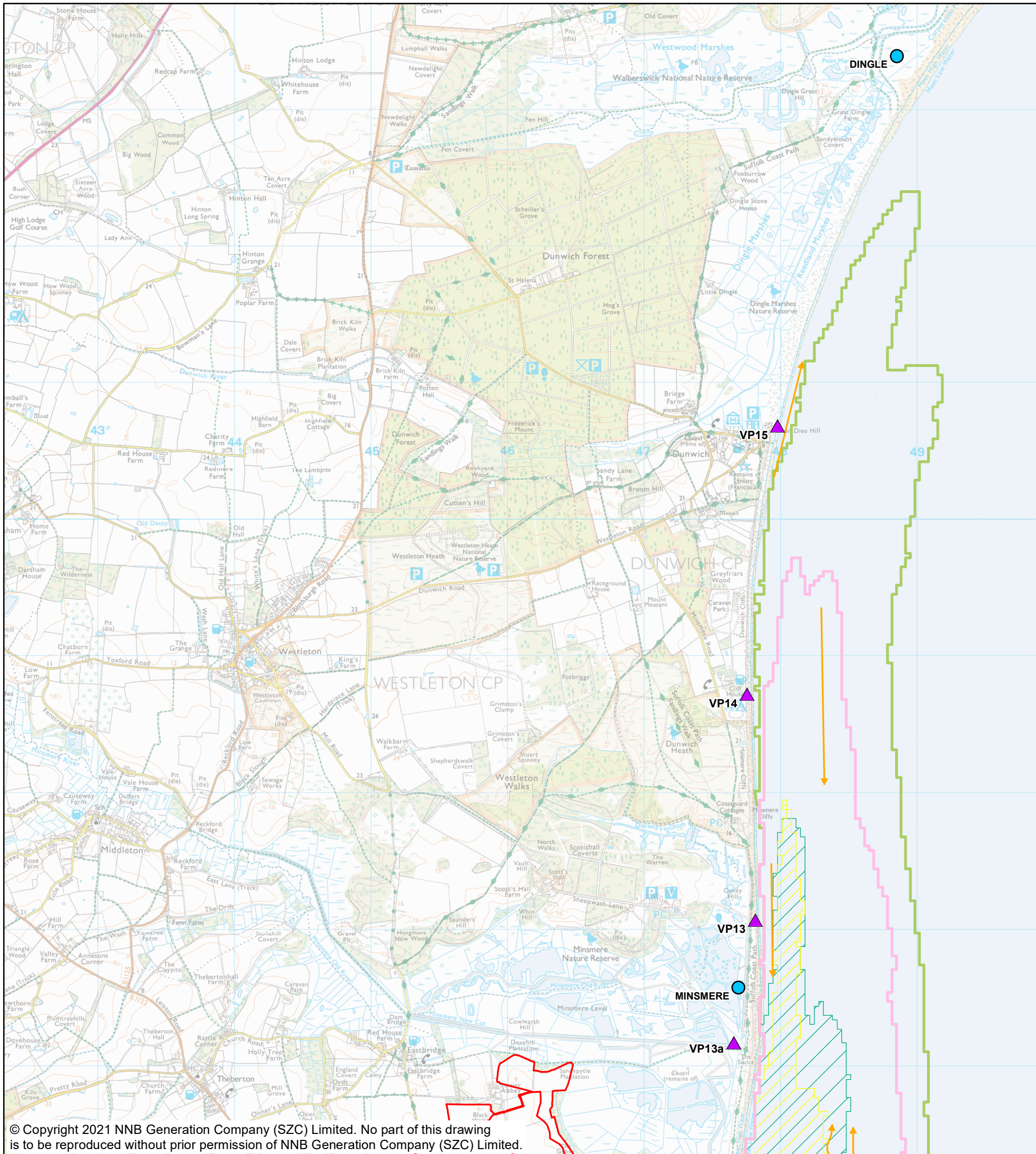

- NOTES**
- KEY**
- SIZEWELL C MAIN DEVELOPMENT SITE BOUNDARY
 - TERN SURVEY VANTAGE POINTS
 - SEABIRD COLONY
- SPECIES OF TERN**
- SANDWICH TERN
- PREDICTED CHEMICAL AND THERMAL PLUMES FROM SZB**
- BOUNDARY OF THERMAL UPLIFT AT $\geq 2^{\circ}\text{C}$ AT SEA SURFACE AS 98TH PERCENTILE FOR SZB ALONE
 - BOUNDARY OF THERMAL UPLIFT AT $\geq 3^{\circ}\text{C}$ AT SEA SURFACE AS 98TH PERCENTILE FOR SZB ALONE
 - BROMOFORM AT $\geq 5\mu\text{g/l}$ AT SEA SURFACE AS 95TH PERCENTILE FOR SZB
 - TOTAL RESIDUAL OXIDANTS AT $\geq 10\mu\text{g/l}$ AT SEA SURFACE AS 95TH PERCENTILE FOR SZB

NOT PROTECTIVELY MARKED

COPYRIGHT
Reproduced from Ordnance Survey map with the permission of Ordnance Survey on behalf of the controller of Her Majesty's Stationary Office © Crown Copyright (2019). All Rights reserved. NNB GenCo 0100060408.



DOCUMENT:
SIZEWELL C PROJECT
SHADOW HRA REPORT ADDENDUM
APPENDIX 6A
FIGURES (BASELINE)

DRAWING TITLE:
LOCATIONS OF FORAGING TERNS RECORDED DURING THE SECOND AUGUST SURVEY IN 2020, WITH PREDICTED CHEMICAL AND THERMAL PLUMES FROM SZB ALSO SHOWN.

DRAWING NO: FIGURE 6A.10 **MAP 1 OF 3**

DATE: JAN 2021 **DRAWN:** J.T. **SCALE:** 1:30,000 @A3 **REVISION:** 2.0

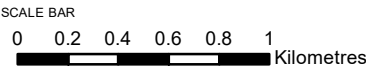

© Copyright 2021 NNB Generation Company (SZC) Limited. No part of this drawing is to be reproduced without prior permission of NNB Generation Company (SZC) Limited.

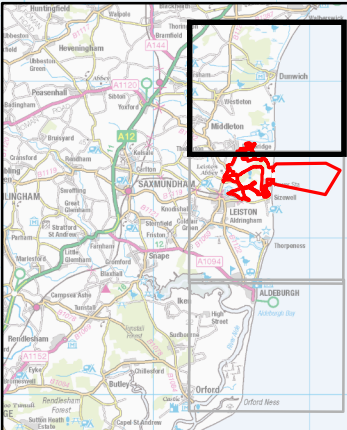

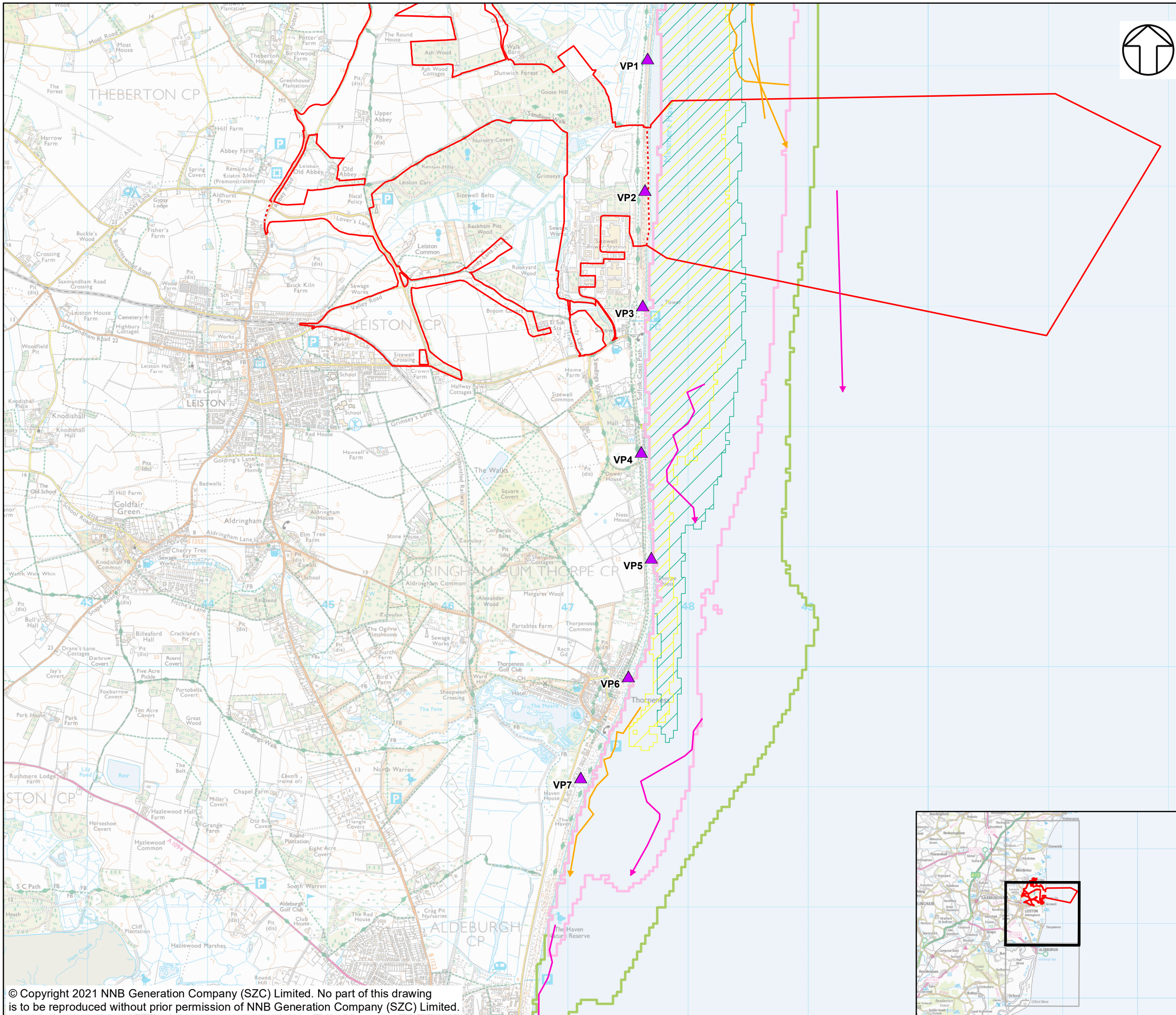

NOTES

KEY

— SIZEWELL C MAIN DEVELOPMENT SITE BOUNDARY

- - - DEMARCATION LINE

▲ TERN SURVEY VANTAGE POINTS

SPECIES OF TERN

→ COMMON TERN

→ SANDWICH TERN

PREDICTED CHEMICAL AND THERMAL PLUMES FROM SZB

□ BOUNDARY OF THERMAL UPLIFT AT $\geq 2^{\circ}\text{C}$ AT SEA SURFACE AS 98TH PERCENTILE FOR SZB ALONE

□ BOUNDARY OF THERMAL UPLIFT AT $\geq 3^{\circ}\text{C}$ AT SEA SURFACE AS 98TH PERCENTILE FOR SZB ALONE

□ BROMOFORM AT $\geq 5\mu\text{g/l}$ AT SEA SURFACE AS 95TH PERCENTILE FOR SZB

□ TOTAL RESIDUAL OXIDANTS AT $\geq 10\mu\text{g/l}$ AT SEA SURFACE AS 95TH PERCENTILE FOR SZB

NOT PROTECTIVELY MARKED

COPYRIGHT

Reproduced from Ordnance Survey map with the permission of Ordnance Survey on behalf of the controller of Her Majesty's Stationary Office © Crown Copyright (2019). All Rights reserved. NNB GenCo 0100060408.



DOCUMENT:
SIZEWELL C PROJECT
SHADOW HRA REPORT ADDENDUM
APPENDIX 6A
FIGURES (BASELINE)

DRAWING TITLE:
LOCATIONS OF FORAGING TERNS RECORDED
DURING THE SECOND AUGUST SURVEY IN 2020,
WITH PREDICTED CHEMICAL AND THERMAL
PLUMES FROM SZB ALSO SHOWN.

DRAWING NO: MAP 2 OF 3
FIGURE 6A.10

DATE: JAN 2021 DRAWN: J.T. SCALE: 1:30,000 @A3 REVISION: 2.0

SCALE BAR
0 0.2 0.4 0.6 0.8 1 Kilometres

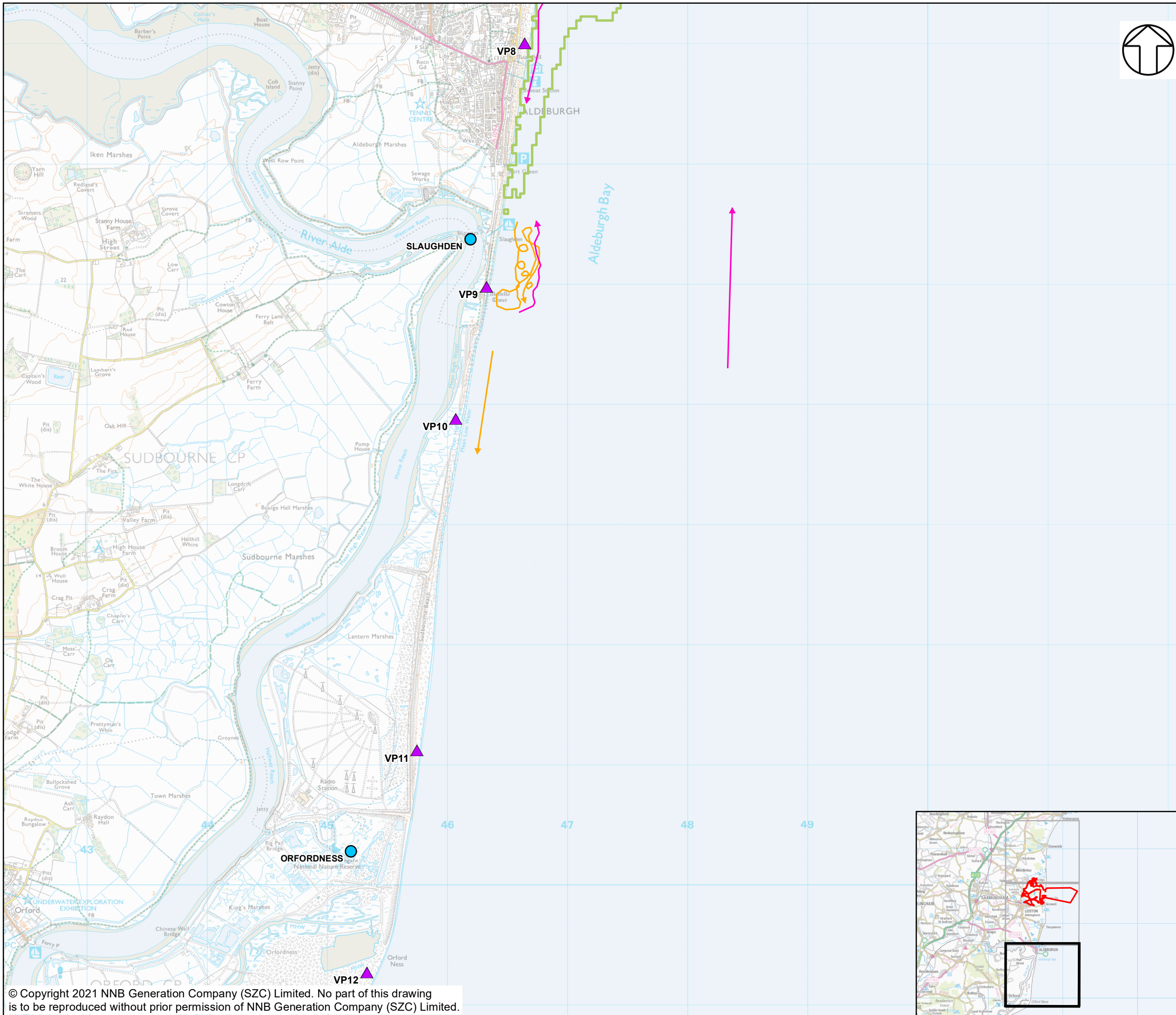

NOTES

KEY

- TERN SURVEY VANTAGE POINTS
- SEABIRD COLONY
- SPECIES OF TERN
 - COMMON TERN
 - SANDWICH TERN

PREDICTED CHEMICAL AND THERMAL PLUMES FROM SZB

- BOUNDARY OF THERMAL UPLIFT AT $\geq 2^{\circ}\text{C}$ AT SEA SURFACE AS 98TH PERCENTILE FOR SZB ALONE

NOT PROTECTIVELY MARKED

COPYRIGHT
Reproduced from Ordnance Survey map with the permission of Ordnance Survey on behalf of the controller of Her Majesty's Stationary Office © Crown Copyright (2019). All Rights reserved. NNB GenCo 0100060408.



DOCUMENT:
SIZEWELL C PROJECT
SHADOW HRA REPORT ADDENDUM
APPENDIX 6A
FIGURES (BASELINE)

DRAWING TITLE:
LOCATIONS OF FORAGING TERNS RECORDED DURING THE SECOND AUGUST SURVEY IN 2020, WITH PREDICTED CHEMICAL AND THERMAL PLUMES FROM SZB ALSO SHOWN.

DRAWING NO: MAP 3 OF 3
FIGURE 6A.10

DATE: JAN 2021 **DRAWN:** J.T. **SCALE:** 1:30,000 @A3 **REVISION:** 2.0

SCALE BAR
0 0.2 0.4 0.6 0.8 1 Kilometres

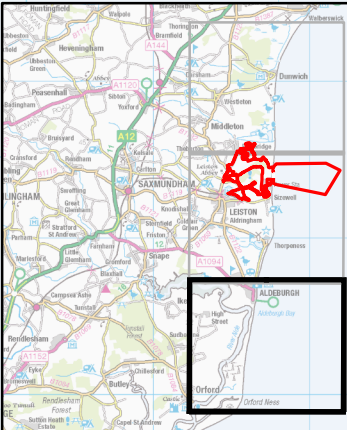

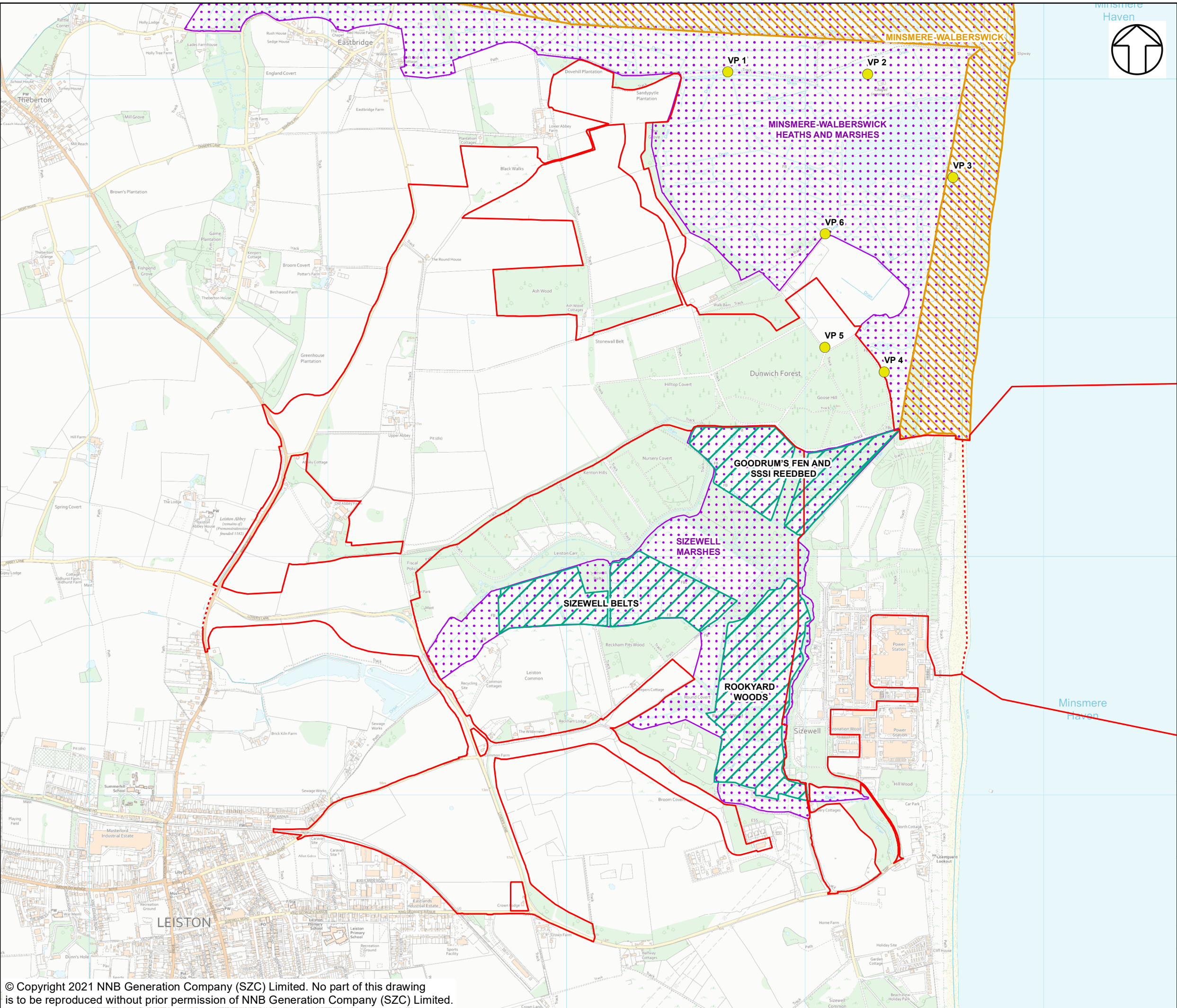

NOTES

KEY

- SIZEWELL C MAIN DEVELOPMENT SITE BOUNDARY
- DEMARCATION LINE
- VP LOCATIONS FOR WINTER WATERBIRD SURVEYS OF MINSMERE SOUTH LEVELS
- SIZEWELL MARSHES WINTER WATERBIRD SURVEY AREA
- DESIGNATIONS
 - SPECIAL PROTECTION AREA (SPA)
 - SITE OF SPECIAL SCIENTIFIC INTEREST (SSSI)

NOT PROTECTIVELY MARKED

COPYRIGHT
Reproduced from Ordnance Survey map with the permission of Ordnance Survey on behalf of the controller of Her Majesty's Stationary Office © Crown Copyright (2019). All Rights reserved. NNB GenCo 0100060408. © Natural England material is reproduced with the permission of Natural England 2019.



DOCUMENT:
SIZEWELL C PROJECT
SHADOW HRA REPORT ADDENDUM
APPENDIX 6A
FIGURES (BASELINE)

DRAWING TITLE:
SURVEY AREA FOR THE
PROJECT-SPECIFIC WINTER
WATERBIRD SURVEYS

DRAWING NO:
FIGURE 6A.11

DATE: JAN 2021 DRAWN: J.T. SCALE: 1:15,000 @A3 REVISION: 2.0

SCALE BAR
0 0.1 0.2 0.3 0.4 0.5
Kilometres

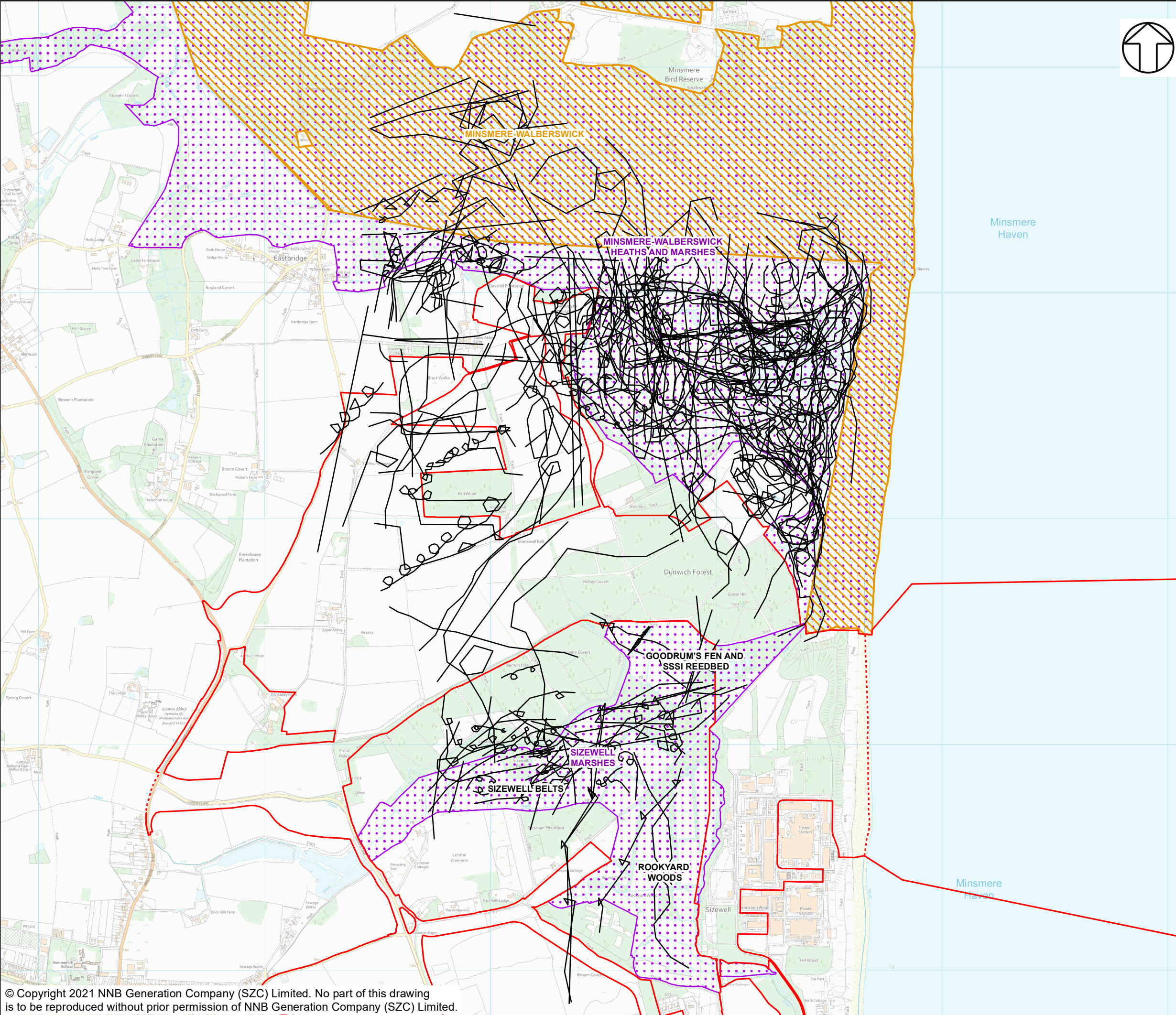

NOTES

KEY

- SIZEWELL C MAIN DEVELOPMENT SITE BOUNDARY
- DEMARCATION LINE
- MARSH HARRIER FLIGHT LINE (2020)

DESIGNATIONS

- SPECIAL PROTECTION AREA (SPA)
- SITE OF SPECIAL SCIENTIFIC INTEREST (SSSI)

NOT PROTECTIVELY MARKED

COPYRIGHT
 Reproduced from Ordnance Survey map with the permission of Ordnance Survey on behalf of the controller of Her Majesty's Stationary Office © Crown Copyright (2019). All Rights reserved. NNB GenCo 0100060408. © Natural England material is reproduced with the permission of Natural England 2019.



DOCUMENT:
 SIZEWELL C PROJECT
 SHADOW HRA REPORT ADDENDUM
 APPENDIX 6A
 FIGURES (BASELINE)

DRAWING TITLE:
 MARSH HARRIER FLIGHT 2020

DRAWING NO:
 FIGURE 6A.12

DATE: JAN 2021 **DRAWN:** J.T. **SCALE:** 1:16,000 @A3 **REVISION:** 2.0

SCALE BAR
 0 0.1 0.2 0.3 0.4 0.5
 Kilometres

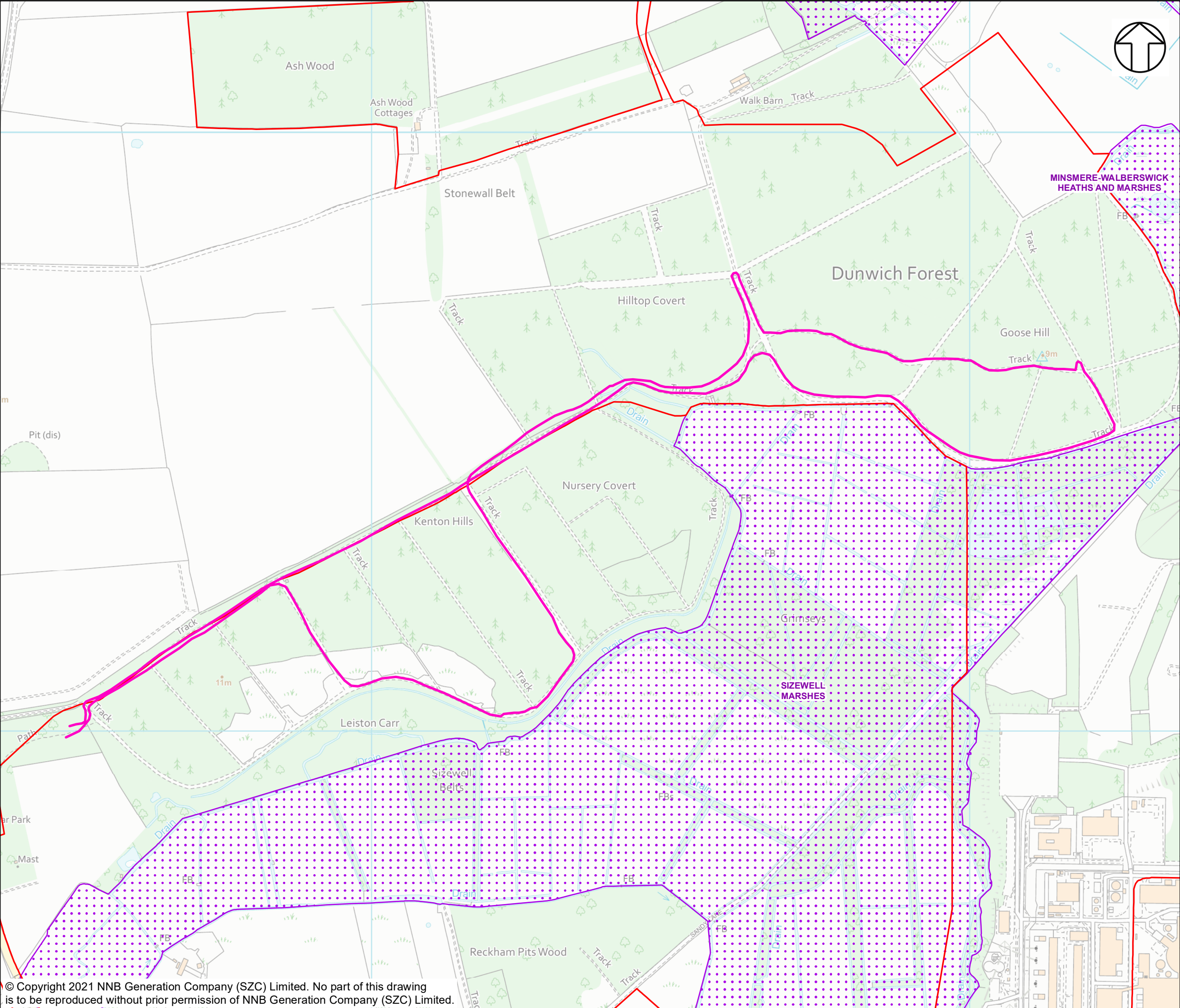

NOTES

KEY

— SIZEWELL C MAIN DEVELOPMENT SITE BOUNDARY

DESIGNATIONS

▤ SITE OF SPECIAL SCIENTIFIC INTEREST (SSSI)

— NIGHTJAR TRANSECT (MAY 2020)

MINSMERE-WALBERSWICK HEATHS AND MARSHES

Dunwich Forest

SIZEWELL MARSHES

NOT PROTECTIVELY MARKED

COPYRIGHT
Reproduced from Ordnance Survey map with the permission of Ordnance Survey on behalf of the controller of Her Majesty's Stationary Office © Crown Copyright (2019). All Rights reserved. NNB GenCo 0100060408. © Natural England material is reproduced with the permission of Natural England 2019.



DOCUMENT:
SIZEWELL C PROJECT
SHADOW HRA REPORT ADDENDUM
APPENDIX 6A
FIGURES (BASELINE)

DRAWING TITLE:
TRANSECT ROUTE USED FOR THE
2020 BREEDING NIGHTJAR SURVEY

DRAWING NO:
FIGURE 6A.13

DATE:	DRAWN:	SCALE:	REVISION:
JAN 2021	J.T.	1:6,000 @A3	2.0

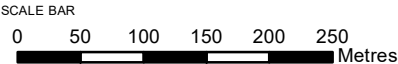

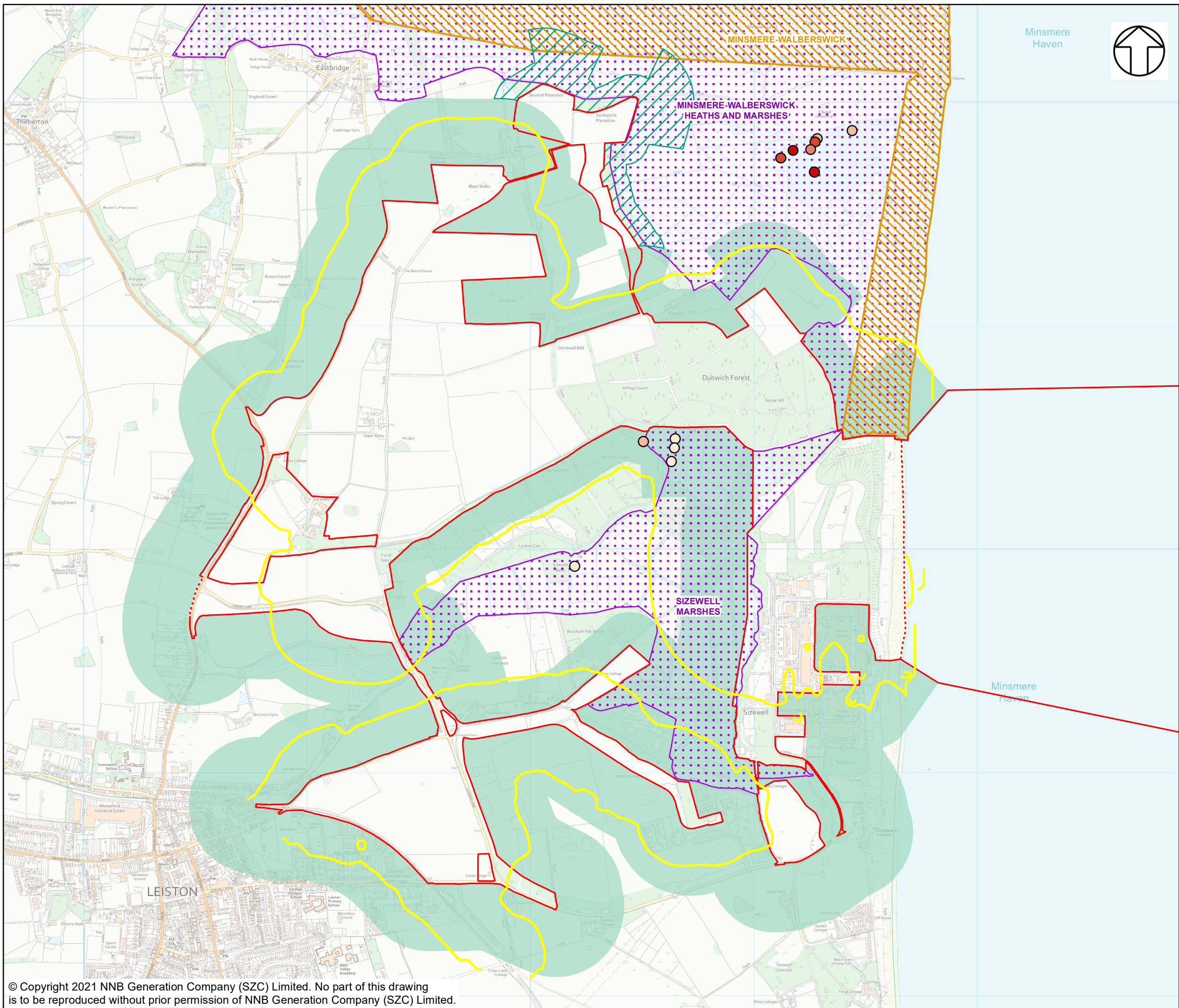

NOTES

KEY

- SIZEWELL C MAIN DEVELOPMENT SITE BOUNDARY
- DEMARCATION LINE
- VISUAL DISTURBANCE BUFFER
- VISUAL DISTURBANCE BUFFER FOR CONSTRUCTION OF THE WATER STORAGE AREA (RELEVANT TO THE FIRST WINTER OF THE CONSTRUCTION PERIOD ONLY)

DESIGNATIONS

- SPECIAL PROTECTION AREA (SPA)
- SITE OF SPECIAL SCIENTIFIC INTEREST (SSSI)

PHASE 1 - (INCLUDING 5M FENCE)

NOISE LEVEL L_{Amax}

70

GADWALL ABUNDANCE

- 1 - 5
- 6 - 25
- 26 - 50
- 51 - 100
- 101 - 238

NOT PROTECTIVELY MARKED

COPYRIGHT

Reproduced from Ordnance Survey map with the permission of Ordnance Survey on behalf of the controller of Her Majesty's Stationary Office © Crown Copyright (2019). All Rights reserved. NNB GenCo 0100060408. © Natural England material is reproduced with the permission of Natural England 2019.



DOCUMENT:

SIZEWELL C PROJECT
SHADOW HRA REPORT ADDENDUM
APPENDIX 6A
FIGURES (BASELINE)

DRAWING TITLE:

GADWALL ABUNDANCE FOR WINTER 2019/20
- ALL RECORDS

DRAWING NO:

FIGURE 6A.14

DATE: JAN 2021 DRAWN: J.T. SCALE: 1:16,000 @A3 REVISION: 2.0

SCALE BAR

0 120 240 360 480 600 Metres

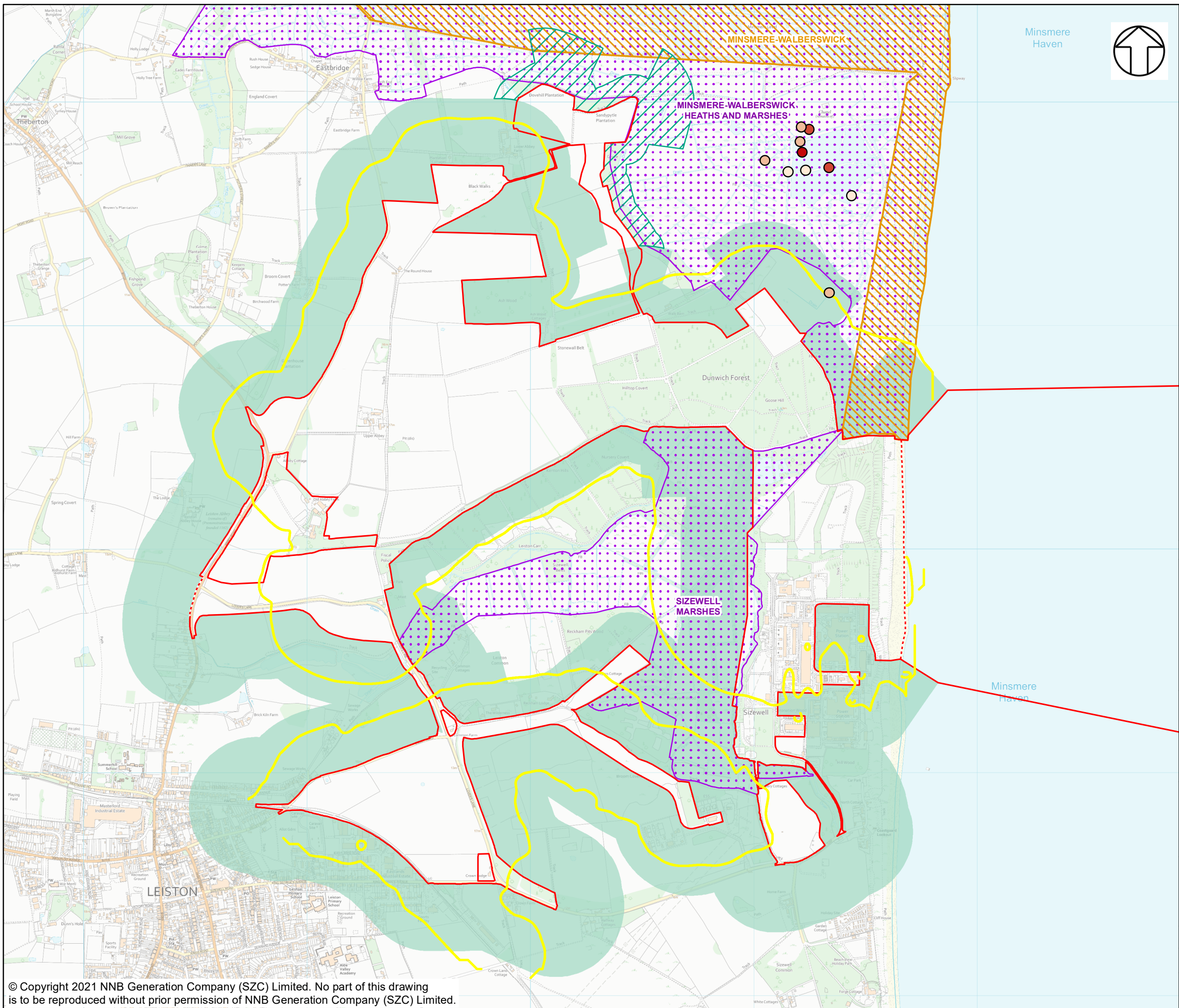

NOTES

KEY

- SIZEWELL C MAIN DEVELOPMENT SITE BOUNDARY
- DEMARCATION LINE
- VISUAL DISTURBANCE BUFFER
- VISUAL DISTURBANCE BUFFER FOR CONSTRUCTION OF THE WATER STORAGE AREA (RELEVANT TO THE FIRST WINTER OF THE CONSTRUCTION PERIOD ONLY)

DESIGNATIONS

- SPECIAL PROTECTION AREA (SPA)
- SITE OF SPECIAL SCIENTIFIC INTEREST (SSSI)

PHASE 1 - (INCLUDING 5M FENCE)

NOISE LEVEL L_{Amax}

70

SHOVELER ABUNDANCE

- 1 - 5
- 6 - 25
- 26 - 50
- 51 - 100
- 101 - 183

NOT PROTECTIVELY MARKED

COPYRIGHT

Reproduced from Ordnance Survey map with the permission of Ordnance Survey on behalf of the controller of Her Majesty's Stationary Office © Crown Copyright (2019). All Rights reserved. NNB GenCo 0100060408. © Natural England material is reproduced with the permission of Natural England 2019.



DOCUMENT:

SIZEWELL C PROJECT
SHADOW HRA REPORT ADDENDUM
APPENDIX 6A
FIGURES (BASELINE)

DRAWING TITLE:

SHOVELER ABUNDANCE FOR WINTER 2019/20
- ALL RECORDS

DRAWING NO:

FIGURE 6A.15

DATE: JAN 2021 DRAWN: J.T. SCALE: 1:16,000 @A3 REVISION: 2.0

SCALE BAR
0 120 240 360 480 600 Metres

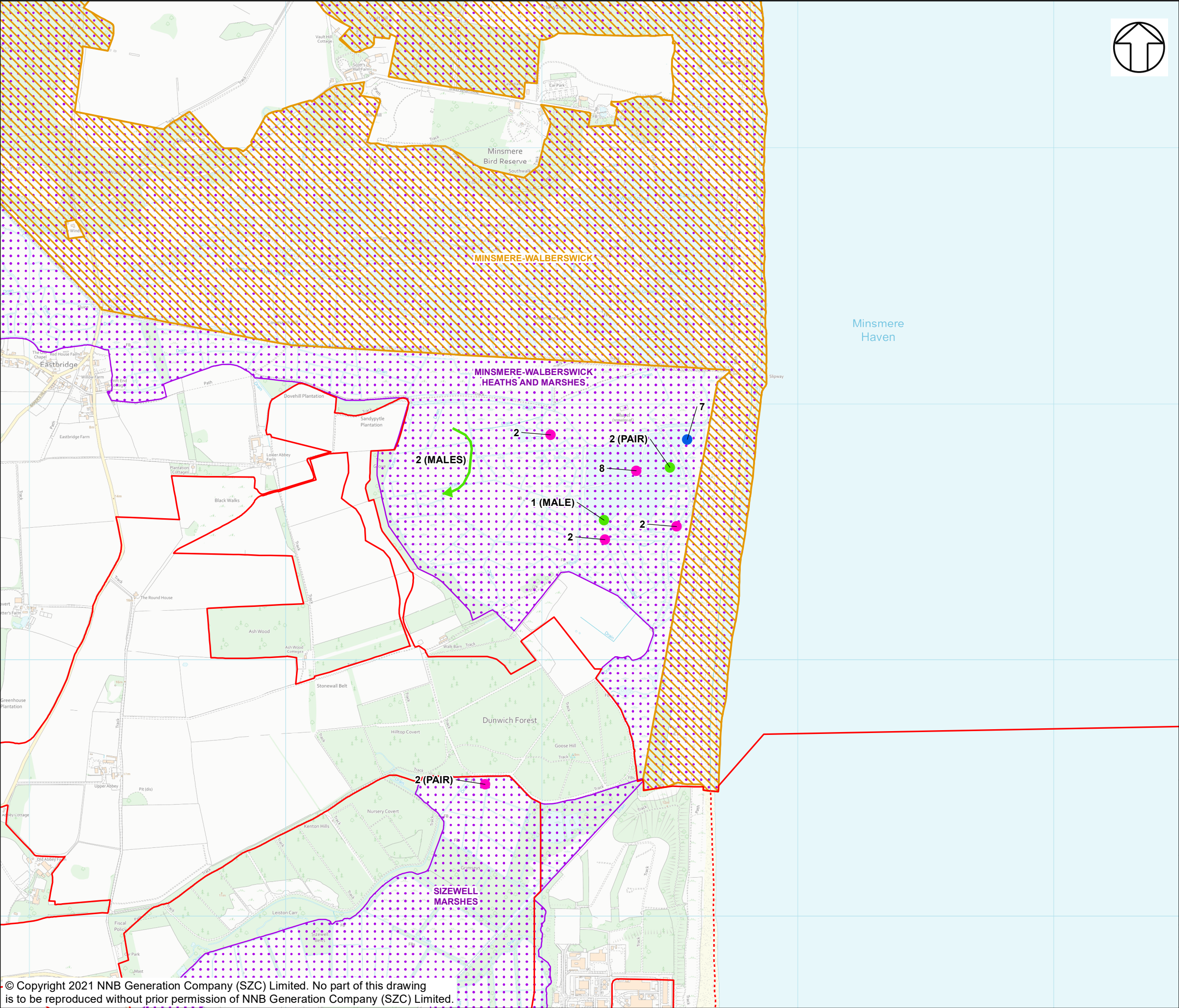

NOTES

KEY

- SIZEWELL C MAIN DEVELOPMENT SITE BOUNDARY
- DEMARCATION LINE

DESIGNATIONS

- SPECIAL PROTECTION AREA (SPA)
- SITE OF SPECIAL SCIENTIFIC INTEREST (SSSI)

GADWALL BREEDING SEASON ABUNDANCE AND DISTRIBUTION IN THE MINSMERE SOUTH LEVELS AND SIZEWELL MARSHES IN 2020*

- APRIL 2020
- MAY 2020
- JUNE 2020
- APRIL 2020

* N INDICATES THE NUMBER OF INDIVIDUALS FOR EACH RECORD. INDIVIDUALS ARE ADULTS OF UNIDENTIFIED SEX UNLESS INDICATED OTHERWISE

NOT PROTECTIVELY MARKED

COPYRIGHT
Reproduced from Ordnance Survey map with the permission of Ordnance Survey on behalf of the controller of Her Majesty's Stationary Office © Crown Copyright (2019). All Rights reserved. NNB GenCo 0100060408. © Natural England material is reproduced with the permission of Natural England 2019.



DOCUMENT:
SIZEWELL C PROJECT
SHADOW HRA REPORT ADDENDUM
APPENDIX 6A
FIGURES (BASELINE)

DRAWING TITLE:
BREEDING SEASON ABUNDANCE AND DISTRIBUTION OF GADWALL IN THE MINSMERE SOUTH LEVELS AND SIZEWELL MARSHES IN 2020 AS DETERMINED FROM DEDICATED WATERBIRD SURVEYS IN APRIL, MAY AND JUNE

DRAWING NO:
FIGURE 6A.16

DATE: JAN 2021 DRAWN: J.T. SCALE: 1:14,000 @A3 REVISION: 2.0

SCALE BAR
0 120 240 360 480 600 Metres